

THE TECH STOMP

FLUTE / OBOE / VIOLIN

5

9

13

17

21

25

29

Chords: DM7, G7, CMa7, AM7, CMa7/G, C, FMa7, EM7, AM7, G7.

The score is written in treble clef with a 3/4 time signature. It consists of eight staves of music. The first staff (measures 5-8) features a melodic line with chords DM7, G7, DM7, and G7. The second staff (measures 9-12) features a melodic line with chords CMa7 and AM7. The third staff (measures 13-16) features a melodic line with chords DM7, G7, DM7, and G7. The fourth staff (measures 17-20) features a melodic line with chords CMa7, CMa7/G, and C. The fifth staff (measures 21-24) features a melodic line with chords FMa7, EM7, FMa7, EM7, and AM7. The sixth staff (measures 25-28) features a melodic line with chords DM7, AM7, and G7. The seventh staff (measures 29-32) features a melodic line with chords DM7, G7, DM7, and G7. The eighth staff (measures 33-36) features a melodic line with chords FMa7, G7, and CMa7.

THE TECH STOMP

ALTO / BARI SAX.

5

9

13

17

21

25

29

Chords: Bm7, E7, Bm7, E7, Am7, F#m7, Bm7, E7, Bm7, E7, Am7, Am7/E, A, Dm7, C#m7, Dm7, C#m7, F#m7, Bm7, F#m7, E7, Bm7, E7, Bm7, E7, Dm7, E7, Am7.

THE TECH STOMP

HORN IN F

AM7

D7

AM7

D7



GMA7

EM7



AM7

D7

AM7

D7



GMA7

GMA7/D

G



CMa7

Bm7

CMa7

Bm7

EM7

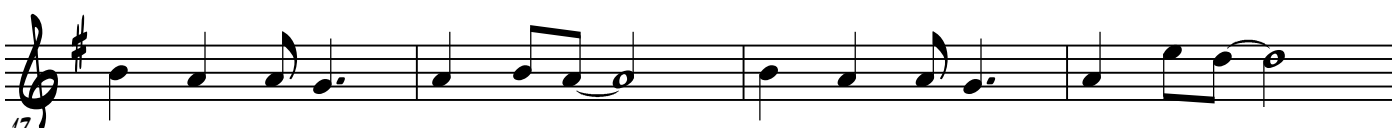

AM7

EM7

D7



AM7

D7

AM7

D7



CMa7

D7

GMA7



B♭ TRUMPET / CLARINET / TENOR SAX

THE TECH STOMP

EM7 A7 EM7 A7

5 DMaj7 Bm7

9 EM7 A7 EM7 A7

13 DMaj7 DMaj7/A D

17 GMaj7 F#m7 GMaj7 F#m7 Bm7

21 EM7 Bm7 A7

25 EM7 A7 EM7 A7

29 GMaj7 A7 DMaj7

TROMBONE / BARITONE / CELLO / TUBA

THE TECH STOMP

DM7

G7

DM7

G7



CMa7

AM7



5

DM7

G7

DM7

G7



9

CMa7

CMa7/G

C



13

FMa7

EM7

FMa7

EM7

AM7



17

DM7

AM7

G7

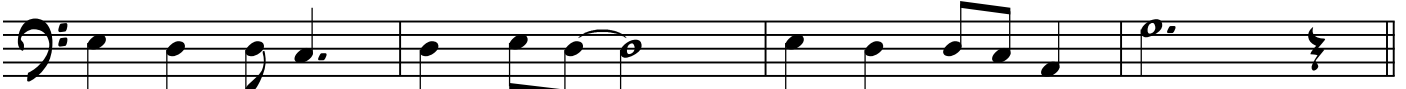

21

DM7

G7

DM7

G7



25

FMa7

G7

CMa7



29